

Courses & Distances

- N 42 W 52
- N 83 W 30
- N 23 W 39
- S 42 W 123
- S 78 W 17
- S 78 E 60
- S 41 E 85
- S 29 E 76
- N 66 E 28
- N 82 E 33 1/4
- N 18 E 11 1/2
- N 13 W 108 1/2
- N 29 E 16
- N 52 1/2 W 22

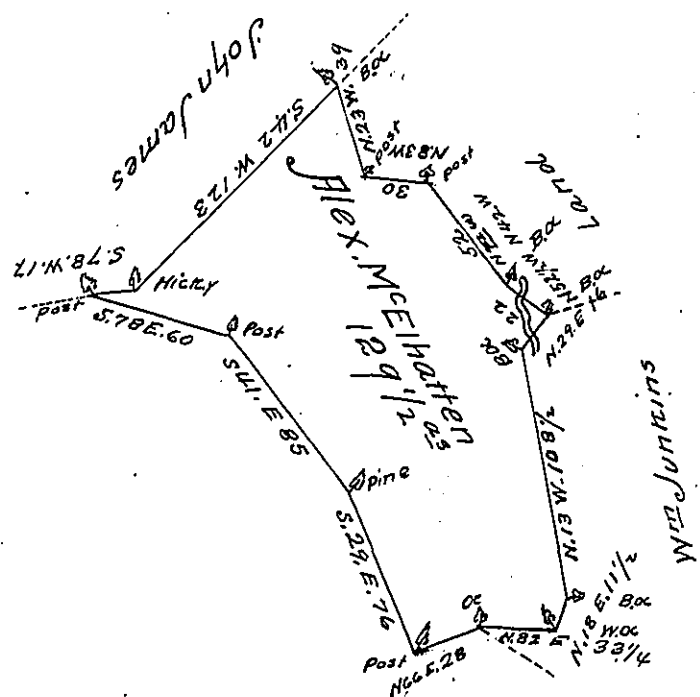

A Draught of a tract of Land situate in Wayne township Cumberland County Containing One hundred & twenty nine acres & an half of the usual allowance of six per Cent for roads & for Surveyed for Alexander McElhatten April 24th 1787 in pursuance of a Warrant dated July 13th 1762

pt Sam^l Lyon D.S.

*John Lukens Esq^r
Surv^r Gen^l*

IN TESTIMONY that the above is a copy of the original remaining on file in the Department of Internal Affairs of Pennsylvania, made conformably to an Act of Assembly approved the 16th day of February, 1833, I have hereunto set my Hand and caused the Seal of said Department to be affixed at Harrisburg, this twenty-ninth day of December 1905

Geo. A. N. [Signature]
Secretary of Internal Affairs.